

PROPOSED CONSTRUCTION OF A DWELLING HOUSE AT PLOT NO 10 OF SUBRAMANIAM COLONY S. No 317/1P VELACHERY VILAGE SAIDAPET TALUK DIV No 149, MADRAS SCALE 1" = 8 FT

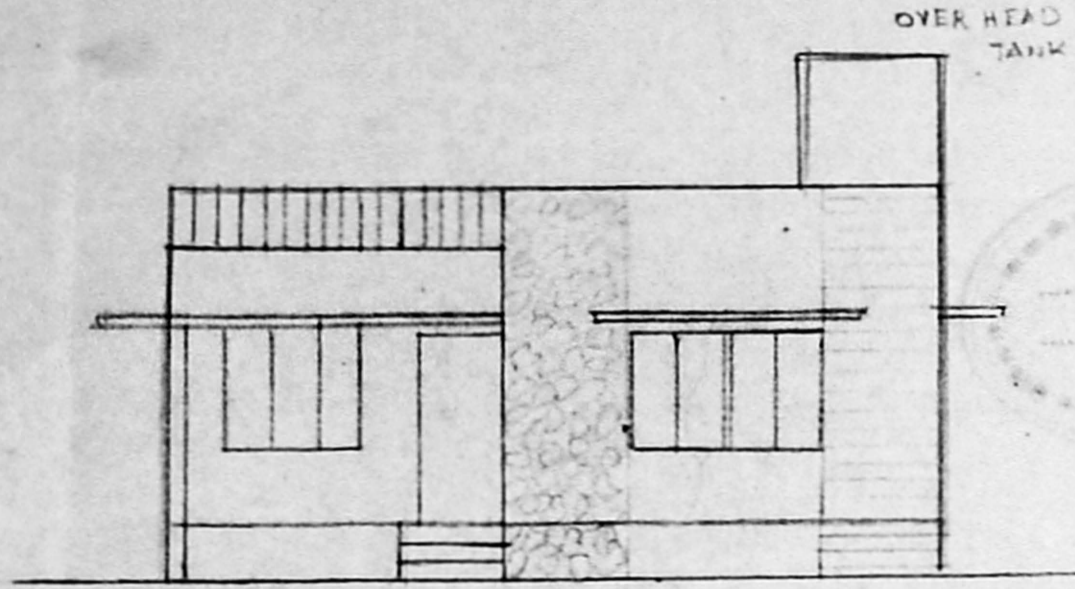

FRONT ELEVATION

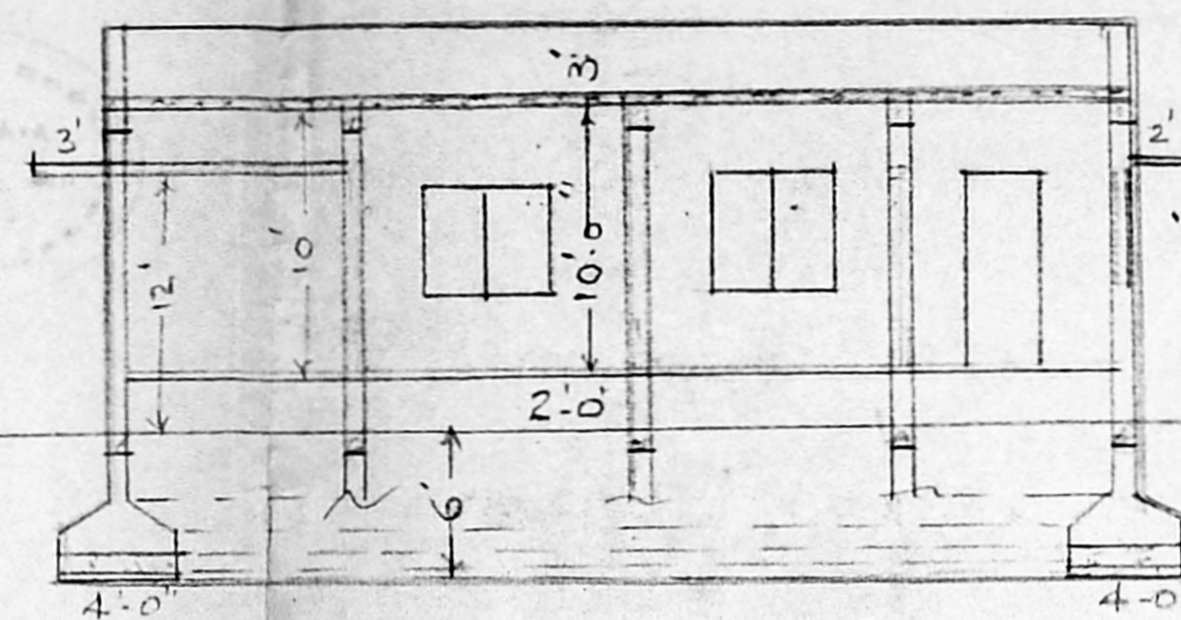

SECTION ON A-B.

PARAPET WALL
R.C.C ROOF SLAB 4 1/2" THICK
R.C.C TIE BEAM 9" x 13"
BRICK WORK IN C.M 1:6
PLASTERING WITH C.M 1:4 1/2" THICK
FLOORINGS WITH C.C 1:4:8
TOP FINISHED BY MOSAIC TILES
R.C.C TIE BEAM 9" x 13"

Planning Permit No. A/15536/339/92
APPROVED
SUBJECT TO THE CONDITIONS IN THIS OFFICE LETTER.
No. A/22710/92 D. No. 21-3-93
FOR MEMBER SECRETARY
MADRAS METROPOLITAN
DEVELOPMENT AUTHORITY
MADRAS - 600 008.

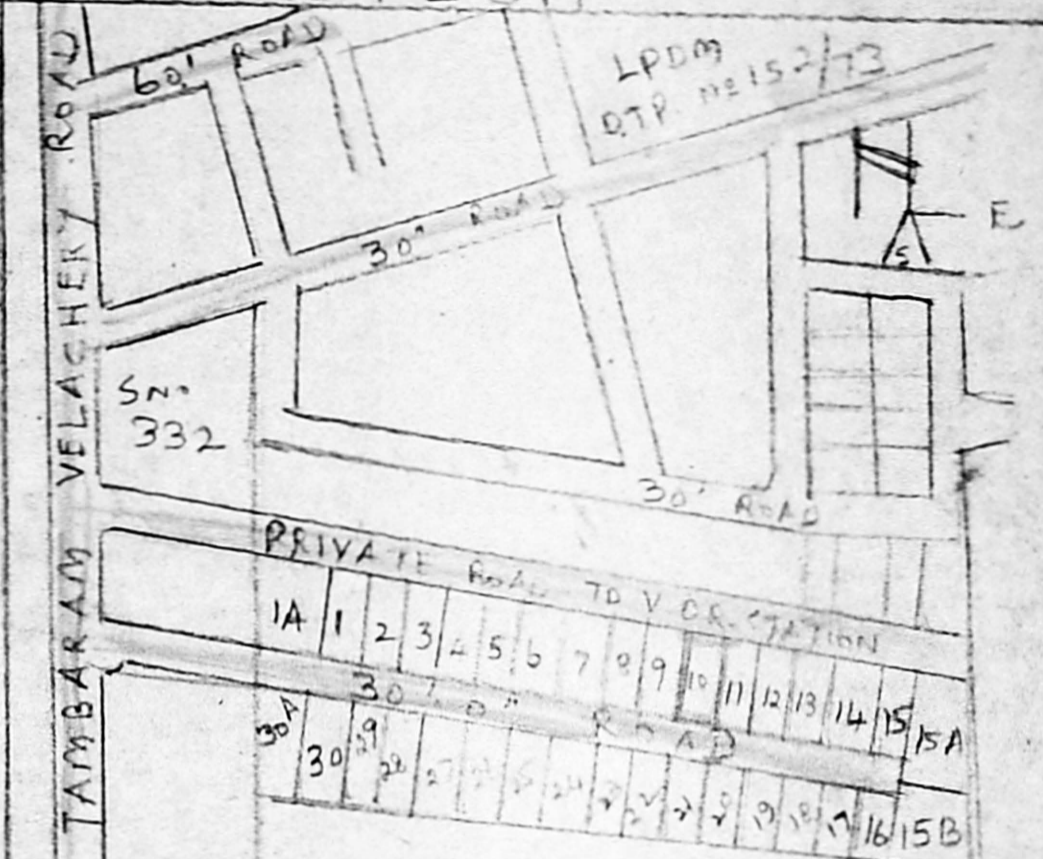

AREA

| | |
|-------------------|----------|
| PLOT AREA | 3600 SFT |
| GROUND FLOOR AREA | 1120 SFT |
| PORCH AREA | 206 SFT |
| TOTAL | 1326 SFT |

SCRUTINY PLAN

A/22710/92

13/11

JOINERY

| | | |
|-----------------------|-----------|-------------|
| D DOOR | 3-3 x 7-0 | 1-00 x 2-13 |
| D ₁ " | 3-0 x 7-0 | 0-91 x 2-13 |
| D ₂ " | 2-6 x 7-0 | 0-76 x 2-13 |
| W ₁ WINDOW | 6-0 x 4-6 | 1-82 x 1-37 |
| W ₂ WINDOW | 3-0 x 4-6 | 0-91 x 1-37 |
| W ₃ " | 5-0 x 4-6 | 1-52 x 1-37 |
| V VENTILATOR | 3-0 x 2-0 | 0-91 x 0-61 |

PROPOSED WORKS

| | |
|----------|--|
| ROADS | |
| BOUNDARY | |

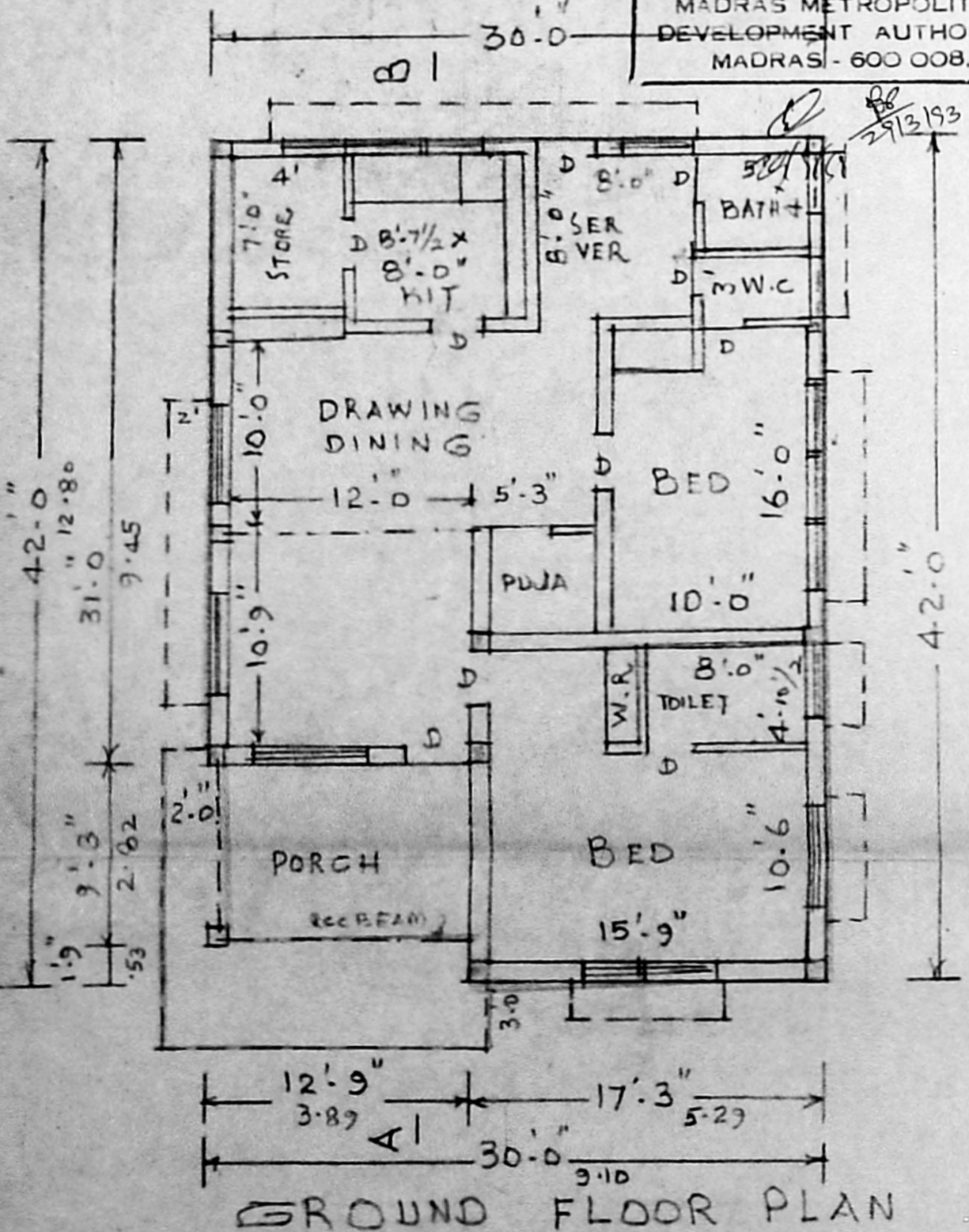

GROUND FLOOR PLAN

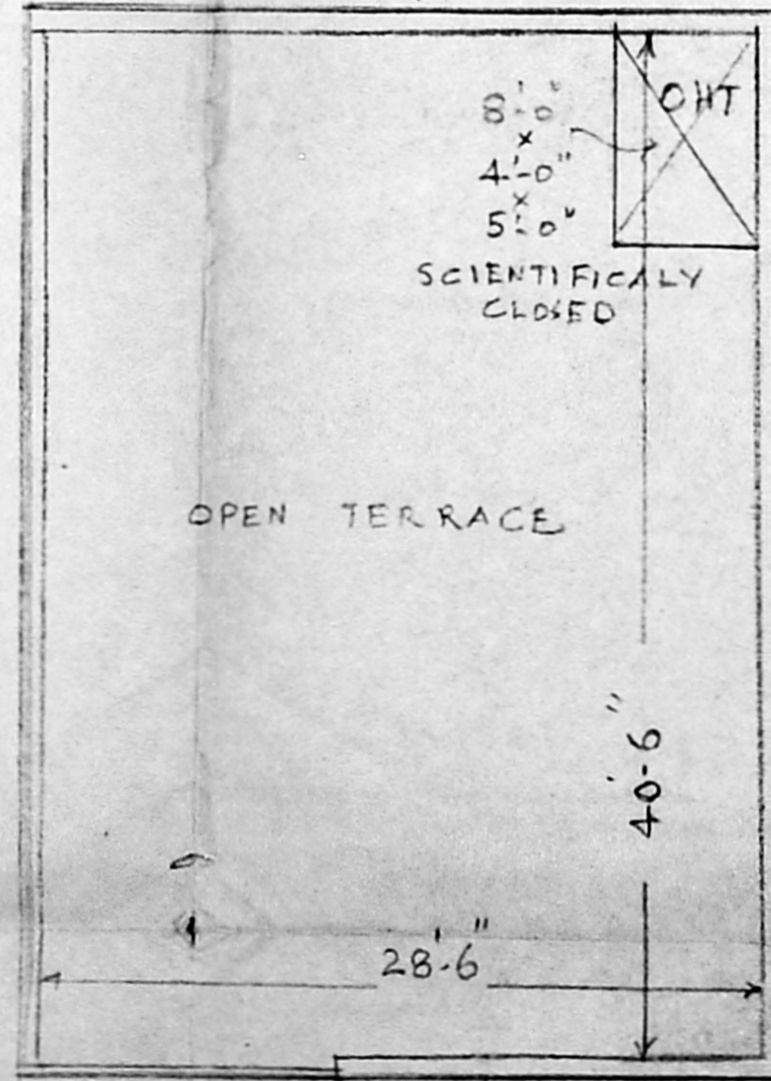

OPEN TERRACE PLAN

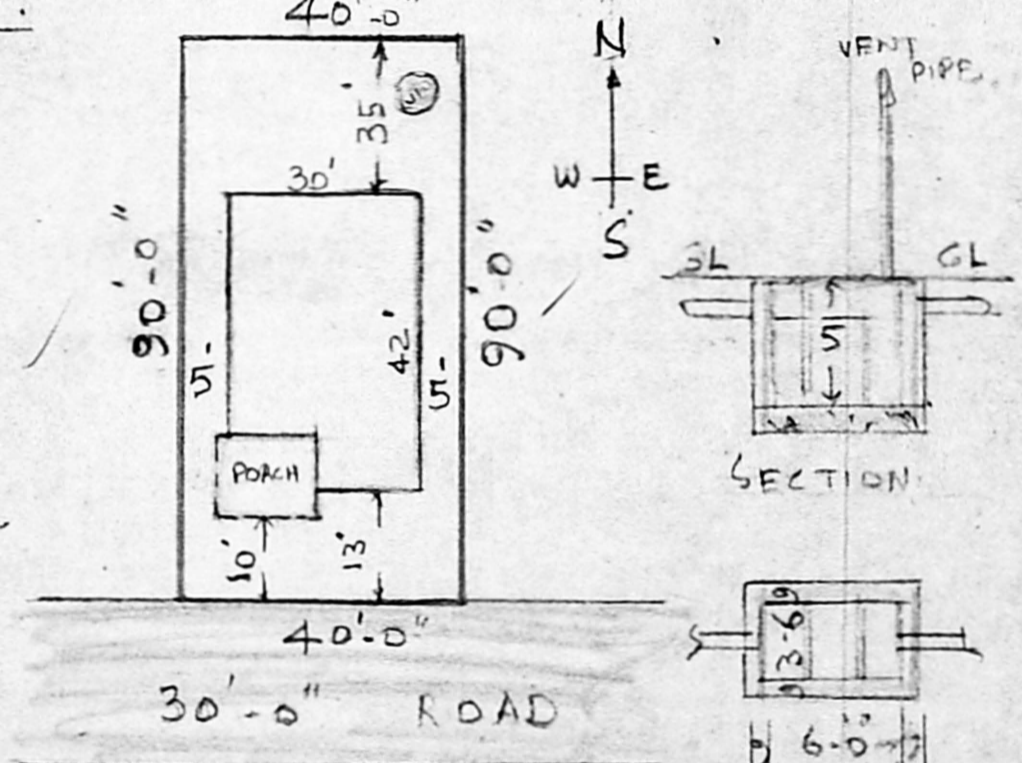

SECTION

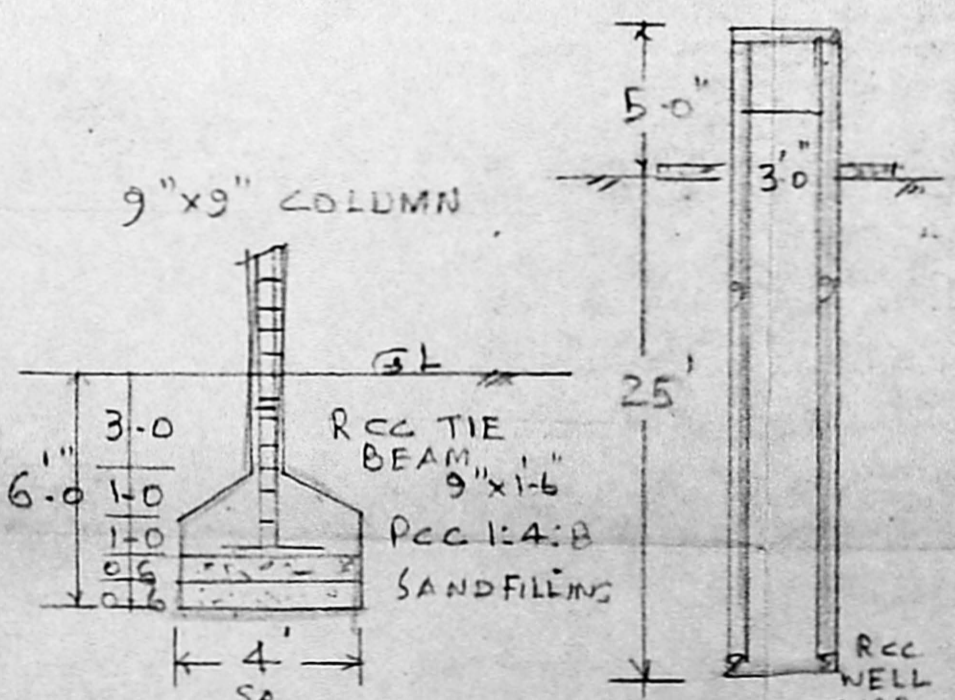

DETAILS OF COLUMN FOUNDATION.

WELL DETAILS HERMETICALLY SEALED

H. Crad Mohan & P. Srinivasulu
Phone: 420/80
ER. V. SRINIVASULU, L.C.E.
Asst. Executive Engineer (Retd.)
Consulting Civil Engineer
REGD. No. 270
CLASS I LICENSED SURVEYOR
CORPORATION OF MADRAS
No. 60, Valluvar Koil St.
RUMBALKAM MADRAS-106

OWNER